



MINI CONVERTIBLE.



OPEN UP.

MINI CONVERTIBLE – GRAND OPENING.

We could write pages about how great the MINI Convertible is. In fact, we have.

To find out more, just follow these simple instructions:

1. Push out the MINI Convertible below.
2. Use it to open the perforated pages of this brochure.
3. Read all about the MINI Convertible.



GET YOUR TOP OFF.

Above you, the open sky.
Below you, the open road.
You get the best of both in
the new MINI Convertible –
MINI's unique point and squirt
driving experience, with
panoramic views thrown in.



OPENS IN 15 SECONDS FLAT.

SOFT TOP WITH Z-SHAPED FOLDING MECHANISM: Neat eh? The convertible soft top is cunningly designed so that it also functions as a sunroof. It even works when the car is moving at up to 70 mph, with a maximum opening of 40 cm. Plus, the space-saving Z-shaped folding mechanism means the roof is exceptionally compact when stowed, so it doesn't take up any boot space.

LOADS OF ROOM: Whether you're taking a few friends out for a spin, or there are two of you and a whole load of luggage, the MINI Convertible has got it covered. There's plenty of space in the back and headroom galore.



00"



15"



« **HANDY:** We call it the Easy Load function – when the soft top is up, the tailgate folds down and the back of the roof swings up, taking the hassle out of loading and unloading. Very useful, what with the 605 litres of luggage space.

SLEEK: Elliptical exterior door mirrors – in body colour on the MINI Cooper Convertible and MINI Cooper S Convertible. »



« **FULLY AUTOMATIC:** Full soft top and sunroof action at the touch of a button.

BRIGHT: Chrome-ringed headlights combine classic design with the latest lighting technology. Ultra-powerful Xenon lights (optional) reveal every detail of the road. »



With four airbags as standard, a reinforced body
and a rigid roll-over bar, you're in safe hands.
Or rather, in safe wheels.



MAXIMUM PROTECTION.



PLAY SAFELY.

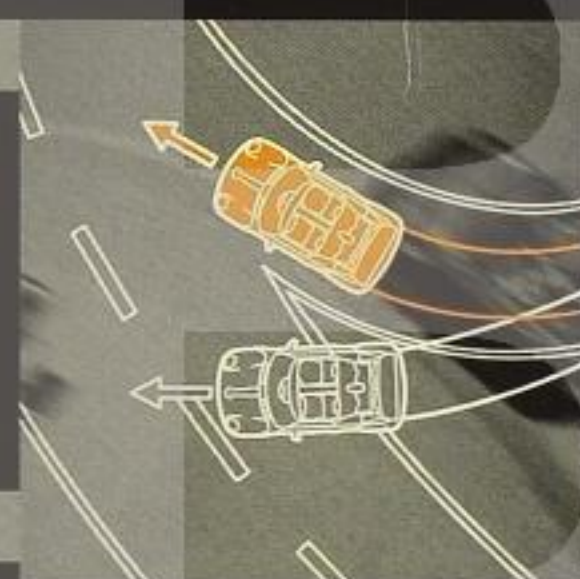

⌘ **DSC:**
Dynamic Stability Control (optional) counteracts vehicle instability by intervening with the engine management system and applying braking force to individual wheels at front and rear as necessary.



⌘ **ROLL-OVER BAR:**
Made of high-strength aluminium and integrated with the rear headrests and restraint system to provide optimum protection for back-seat passengers.

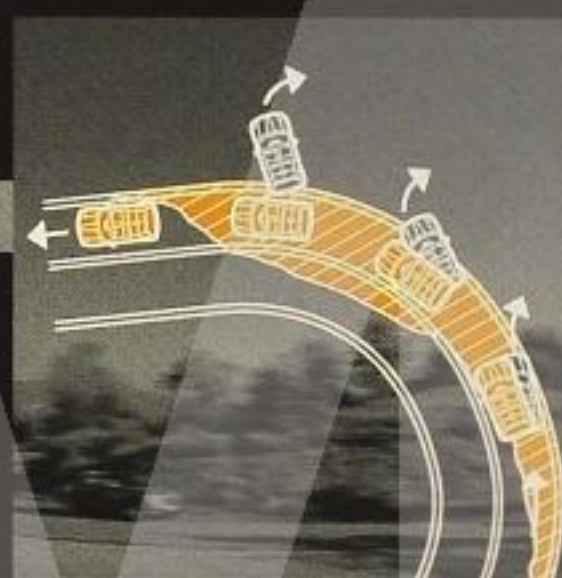

⌘ **ASC+T:**
Automatic Stability Control + Traction (as standard for the MINI Cooper S Convertible) prevents the front (drive) wheels from spinning for improved traction when accelerating or pulling away.



⌘ **AIRBAGS:**
Four of them. Driver and front-passenger airbags protect the head and upper body in the event of a head-on collision. Side airbags significantly reduce the risk of injuries to the head, chest and pelvic areas in side impacts.

Braking system with ABS, Cornering Brake Control (CBC) and Electronic Braking force Distribution (EBD) as standard: four disc brakes and an electronic Anti-lock Braking System guarantee a safer driving experience, while CBC improves the braking performance in corners and prevents understeer. EBD manages the distribution of braking force between front and rear axles electronically to ensure the shortest possible stopping distances. So thank phew for that.

ALL-ROUND PERSPECTIVE.



There's so much more to see with the roof down. Although we recommend you keep your eyes on the road while driving and pull over to enjoy the vista.



OPEN TO ADVENTURE.



Intrigued by the unknown?
Up for adventure? An individualist?
Then MINI Convertible is right up
your street. In fact, it should be
parked right outside your house.

OPEN 24-7.

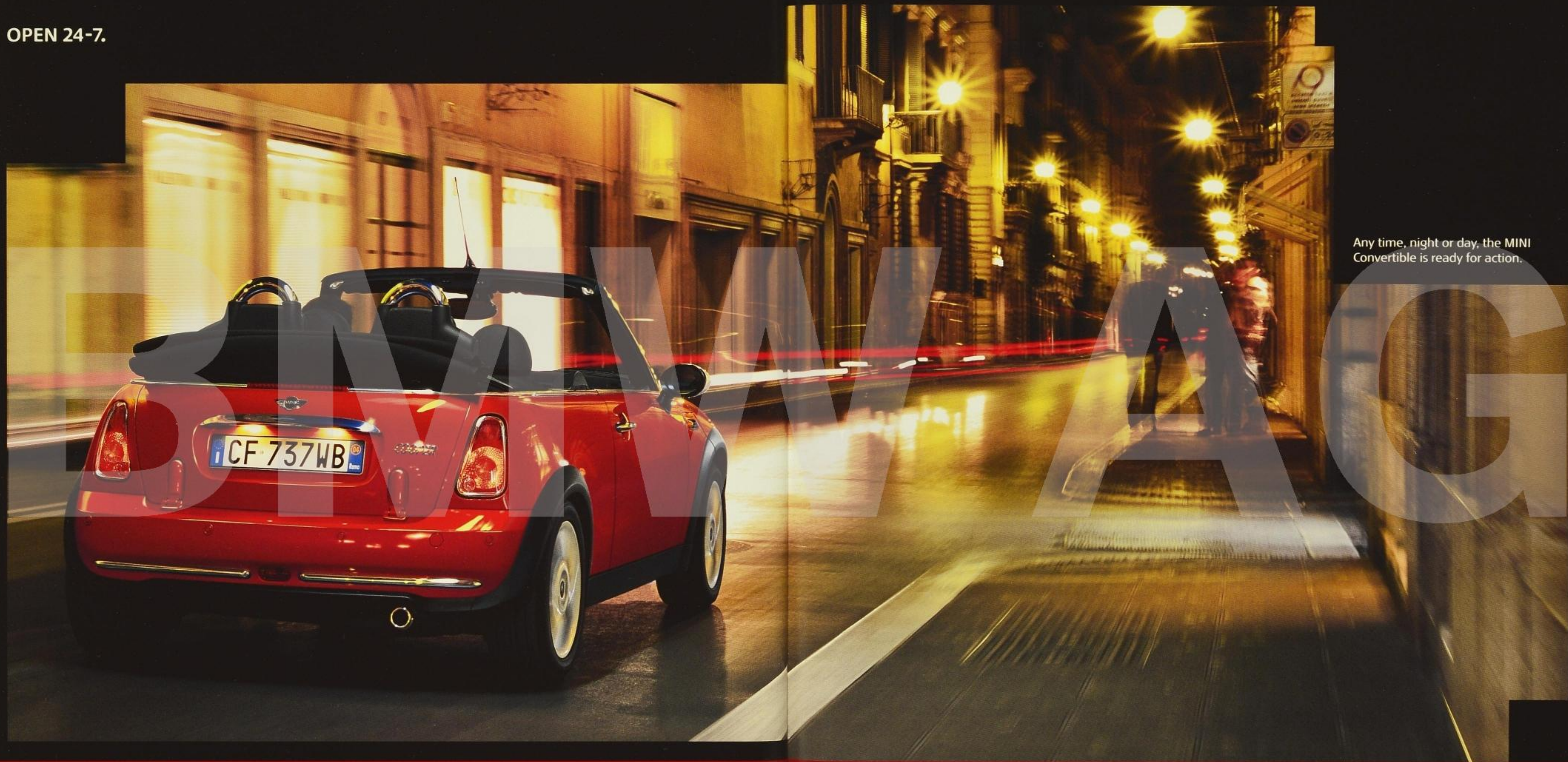

Any time, night or day, the MINI
Convertible is ready for action.

SHOW YOUR TRUE COLOURS.

Drive a MINI Convertible and you'll stand out from the crowd, no doubt about it. Add to its unique styling a dazzling choice of paints, upholstery and roof colours and, well, the possibilities for making MINI your own are endless.



Liquid Yellow

Chili Red

Black

SOLID COLOURS:

Strong primary colours that make a bold statement.



Hot Orange



Cool Blue (pearlescent)



Solid Gold ¹



Dark Silver ²



Pure Silver

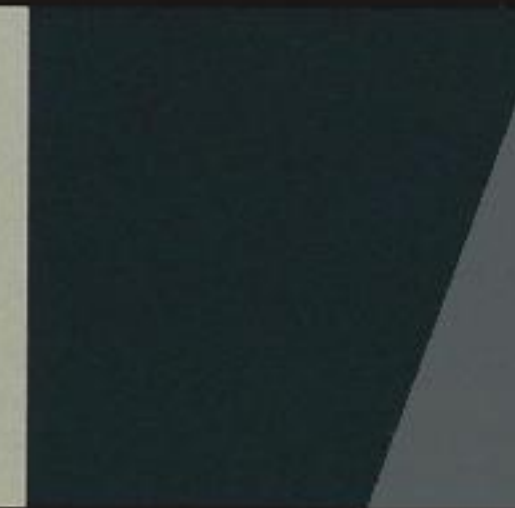

British Racing Green



Black-Eye Purple



Hyper Blue ²



Astro Black ¹

METALLIC COLOURS:

Reflect your personality with metallic paint – Hot Orange, Cool Blue, Pure Silver, British Racing Green.

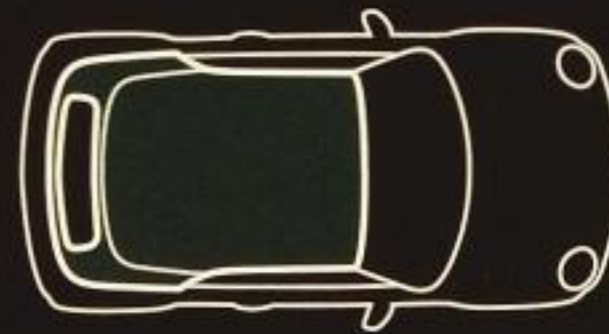
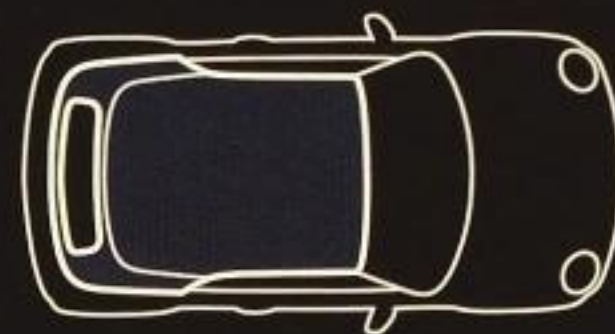
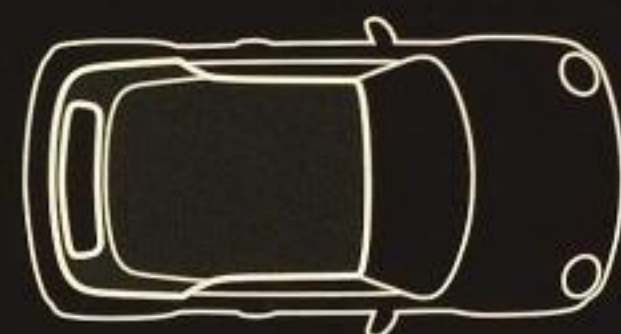

« **SOFT TOP IN BLACK:**
Available as standard on all MINI Convertibles.

« **SOFT TOP IN DARK BLUE:**
Available as an option on the MINI Cooper Convertible and the MINI Cooper S Convertible.

« **SOFT TOP IN DARK GREEN:**
Available as an option on the MINI Cooper Convertible and the MINI Cooper S Convertible.

¹ Only available on the MINI One Convertible and the MINI Cooper Convertible

² Only available on the MINI Cooper S Convertible

ENJOY THE GREAT OUTDOORS.

The MINI Cooper S Convertible throws down the gauntlet to drivers who are looking for a driving sensation like no other. And of course, everything's more fun when it you do it al fresco.



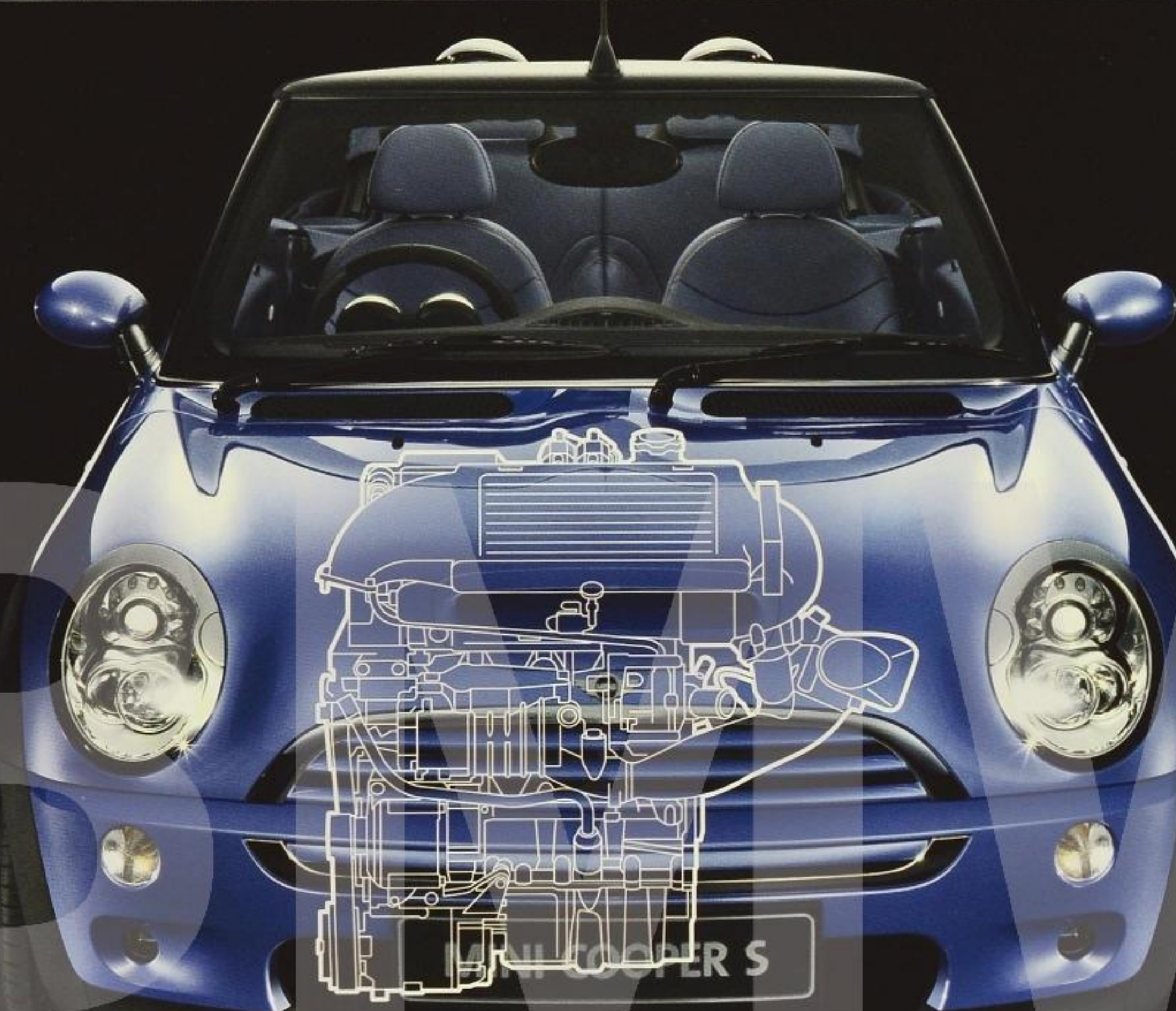

**AN ENGINE THAT
DOESN'T DESERVE
TO BE HIDDEN.**



SMALL CAUSE, BIG EFFECT:
The MINI range of engines offers something for all tastes. And high torque even at low revs. The MINI Cooper S Convertible boasts a supercharged four-cylinder engine that develops 170 bhp. Touch the pedal and the only thing accelerating faster than the car will be your heart rate.

RACY: The sport stripes for the bonnet are available in black or white and are optional on the MINI Cooper Convertible and MINI Cooper S Convertible. >>

6-SPEED MANUAL TRANSMISSION: The MINI Cooper S Convertible's 6-speed manual transmission is perfectly set up, and a leather gear shift comes as standard. >>

DUAL EXHAUST PIPE EXTENSION: Centrally positioned. As visually distinctive as the engine sound is unique. >>



Everyone's going to want a go in your MINI Convertible. It seats four in spacious comfort, so everyone else will have to wait. Or get their own.



FORM AN ORDERLY QUEUE.

LOADED WITH FEATURES.



CHROME LINE INTERIOR:

If you specify the optional Chrome Line Interior, the dials on the instrument panel, central air vents, gear shift, handbrake and front and rear cup holders are all trimmed in chrome. ≡



EASY ACCESS FUNCTION:

Fold down the front seat and it automatically slides forward, making it easy to climb into the back.

FOUR SEATER:

Passengers in the back have plenty of head and legroom with the roof up. And bags of headroom with the roof down.

LOADING:

The tailgate folds down, and the rear section of the soft top swings up, making a wide opening for ease of loading. The rear backrests can fold down separately, increasing the luggage capacity to 605 litres with the roof up.

INTERIOR:

The upholstery and interior strips are available in a wide variety of finishes to complement the interior colours – so you can put your personal stamp on your MINI Convertible.

Nippy performance.
Agile handling.
Unique design.



THE MINI CONVERTIBLE IS READY FOR ANYTHING. ARE YOU?

| EQUIPMENT | MINI ONE CONVERTIBLE | MINI COOPER CONVERTIBLE | MINI COOPER S CONVERTIBLE |
|--|--------------------------|--------------------------|---------------------------|
| Air-conditioning/automatic air-conditioning | <input type="checkbox"/> | <input type="checkbox"/> | <input type="checkbox"/> |
| Airbags: driver and front passenger airbags; head/thorax side airbags | <input type="checkbox"/> | <input type="checkbox"/> | <input type="checkbox"/> |
| ASC+T | <input type="checkbox"/> | <input type="checkbox"/> | <input type="checkbox"/> |
| CD changer (6 discs) | <input type="checkbox"/> | <input type="checkbox"/> | <input type="checkbox"/> |
| CD Preparation | <input type="checkbox"/> | <input type="checkbox"/> | <input type="checkbox"/> |
| Chrome Line Exterior | <input type="checkbox"/> | <input type="checkbox"/> | <input type="checkbox"/> |
| Chrome Line Interior | <input type="checkbox"/> | <input type="checkbox"/> | <input type="checkbox"/> |
| Cockpit Chrono Pack | <input type="checkbox"/> | <input type="checkbox"/> | <input type="checkbox"/> |
| Convertible soft top with sunroof function, fully automatic: | | | |
| – black | <input type="checkbox"/> | <input type="checkbox"/> | <input type="checkbox"/> |
| – blue | <input type="checkbox"/> | <input type="checkbox"/> | <input type="checkbox"/> |
| – green | <input type="checkbox"/> | <input type="checkbox"/> | <input type="checkbox"/> |
| Dynamic Stability Control (DSC) | <input type="checkbox"/> | <input type="checkbox"/> | <input type="checkbox"/> |
| Easy Load function | <input type="checkbox"/> | <input type="checkbox"/> | <input type="checkbox"/> |
| Glove compartment, lockable | <input type="checkbox"/> | <input type="checkbox"/> | <input type="checkbox"/> |
| Heated glass rear windscreen | <input type="checkbox"/> | <input type="checkbox"/> | <input type="checkbox"/> |
| Interior surfaces: | | | |
| – high-gloss anthracite | <input type="checkbox"/> | <input type="checkbox"/> | <input type="checkbox"/> |
| – brilliant silver | <input type="checkbox"/> | <input type="checkbox"/> | <input type="checkbox"/> |
| – alloy patina | <input type="checkbox"/> | <input type="checkbox"/> | <input type="checkbox"/> |
| – wood effect | <input type="checkbox"/> | <input type="checkbox"/> | <input type="checkbox"/> |
| – body colour | <input type="checkbox"/> | <input type="checkbox"/> | <input type="checkbox"/> |
| ISOFIX child seat fixing | <input type="checkbox"/> | <input type="checkbox"/> | <input type="checkbox"/> |
| Manual transmission, 5-speed | <input type="checkbox"/> | <input type="checkbox"/> | <input type="checkbox"/> |
| Manual transmission, 6-speed | <input type="checkbox"/> | <input type="checkbox"/> | <input type="checkbox"/> |
| Multifunction leather steering wheel | <input type="checkbox"/> | <input type="checkbox"/> | <input type="checkbox"/> |
| Navigation system with 16:9 monitor inc. DVD | <input type="checkbox"/> | <input type="checkbox"/> | <input type="checkbox"/> |
| Park Distance Control (PDC), rear | <input type="checkbox"/> | <input type="checkbox"/> | <input type="checkbox"/> |
| Radio BOOST with cassette, CD or MD player | <input type="checkbox"/> | <input type="checkbox"/> | <input type="checkbox"/> |
| Radio WAVE with cassette player | <input type="checkbox"/> | <input type="checkbox"/> | <input type="checkbox"/> |
| Remote-controlled central locking, convenient window opening from remote key | <input type="checkbox"/> | <input type="checkbox"/> | <input type="checkbox"/> |
| Rev counter with digital speedometer and external temperature gauge | <input type="checkbox"/> | <input type="checkbox"/> | <input type="checkbox"/> |
| Separately folding rear backrests (lockable) | <input type="checkbox"/> | <input type="checkbox"/> | <input type="checkbox"/> |
| Sport suspension | <input type="checkbox"/> | <input type="checkbox"/> | <input type="checkbox"/> |
| Sport seats | <input type="checkbox"/> | <input type="checkbox"/> | <input type="checkbox"/> |
| Sport steering wheel (3-spoke design) | <input type="checkbox"/> | <input type="checkbox"/> | <input type="checkbox"/> |
| Wind deflector | <input type="checkbox"/> | <input type="checkbox"/> | <input type="checkbox"/> |
| Xenon lights | <input type="checkbox"/> | <input type="checkbox"/> | <input type="checkbox"/> |

☐ as standard ☐ optional extra

| TECHNICAL DATA | | MINI ONE CONVERTIBLE | MINI COOPER CONVERTIBLE | MINI COOPER S CONVERTIBLE |
|----------------------------------|--------------|----------------------|-------------------------|---------------------------|
| Unladen weight (EU) ¹ | kg | 1240 | 1250 | 1315 |
| Max. output/bhp/max. revs | kW/bhp/rpm | 66/90/5500 | 85/115/6000 | 125/170/6000 |
| Max. torque/revs | Nm/rpm | 140/3000 | 150/4500 | 220/4000 |
| Acceleration 0 - 62 mph | sec | 11.8 | 9.8 | 7.4 |
| Top speed | mph | 109 | 120 | 134 |
| Fuel Consumption (urban) | mph/l/100 km | 28.2/10 | 28.0/10.1 | 23.9/11.8 |
| Fuel Consumption (extra-urban) | mph/l/100 km | 49.6/5.7 | 49.6/5.7 | 39.8/7.1 |
| Fuel Consumption (combined) | mph/l/100 km | 39.2/7.2 | 38.7/7.3 | 32.1/8.8 |
| Tank capacity (approx.) | l | 50 | 50 | 50 |

¹The figure quoted includes a 90 % tank filling, 68 kg for the driver and 7 kg for luggage. Unladen weight applies to vehicles with standard equipment. Optional equipment may increase this figure.

ENVIRONMENTALLY-FRIENDLY MINI

At every stage, from design to disassembly, recycling is central to the MINI philosophy. For example, all the materials used in its manufacture were selected because they can be used in a sustainable and environmentally friendly way. And every MINI is built to be easily and economically recycled when its driving days are finally done. We have been working on this approach since 1994 at the BMW Group Recycling and Disassembly Centre in Munich, the only facility of its kind.

MINI ONE CONVERTIBLE. MINI COOPER CONVERTIBLE.



MINI COOPER S CONVERTIBLE.

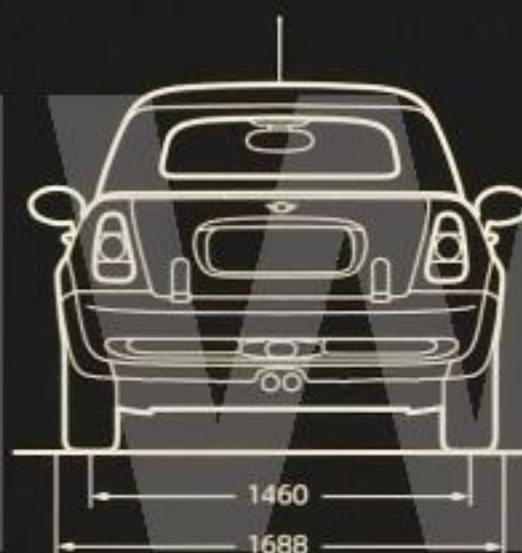

All measurements in mm.

The models illustrated in this brochure show the specifications for various markets. In part, they include optional equipment and accessories not fitted as standard. According to the specific requirements of other markets, alterations in models, standard and optional equipment, as described in the text and illustrations, may occur. For precise information, please contact your MINI dealer. Subject to change in design and equipment. Subject to error.

The people, quotes and events described in this catalogue are entirely fictitious and any resemblance to actual persons, living or dead, is purely coincidental.

© BMW AG, Munich/Germany. Not to be reproduced, wholly or in part, without written permission of BMW AG, Munich.

For more information, visit www.mini.co.uk