



**MINI.
MINI CABRIO.**



**KALDES EN GOKART EGENTLIG EN GOKART OVERALT I VERDEN?
(IS THE WORD GO-KART THE SAME IN EVERY LANGUAGE?)**

On the following pages you'll find a few phrases that should be familiar to MINI drivers all over the world.



**OUVERTURE 24 H/24. FERMETURE EN 15 SECONDES.
(OPEN 24/7. CLOSES IN JUST 15 SECONDS.)**

Blink and you'll miss it. The integrated sunroof function can even be operated while the car is in motion.



**IL PASSO E LA CARREGGIATA? PRESTO DETTO: LUNGO E LARGA.
(WHEELBASE AND TRACK? IN TWO WORDS: "LONG" AND "WIDE".)**

Wide track, long wheelbase, short overhangs, low centre of gravity – it all adds up to pure go-kart feeling.

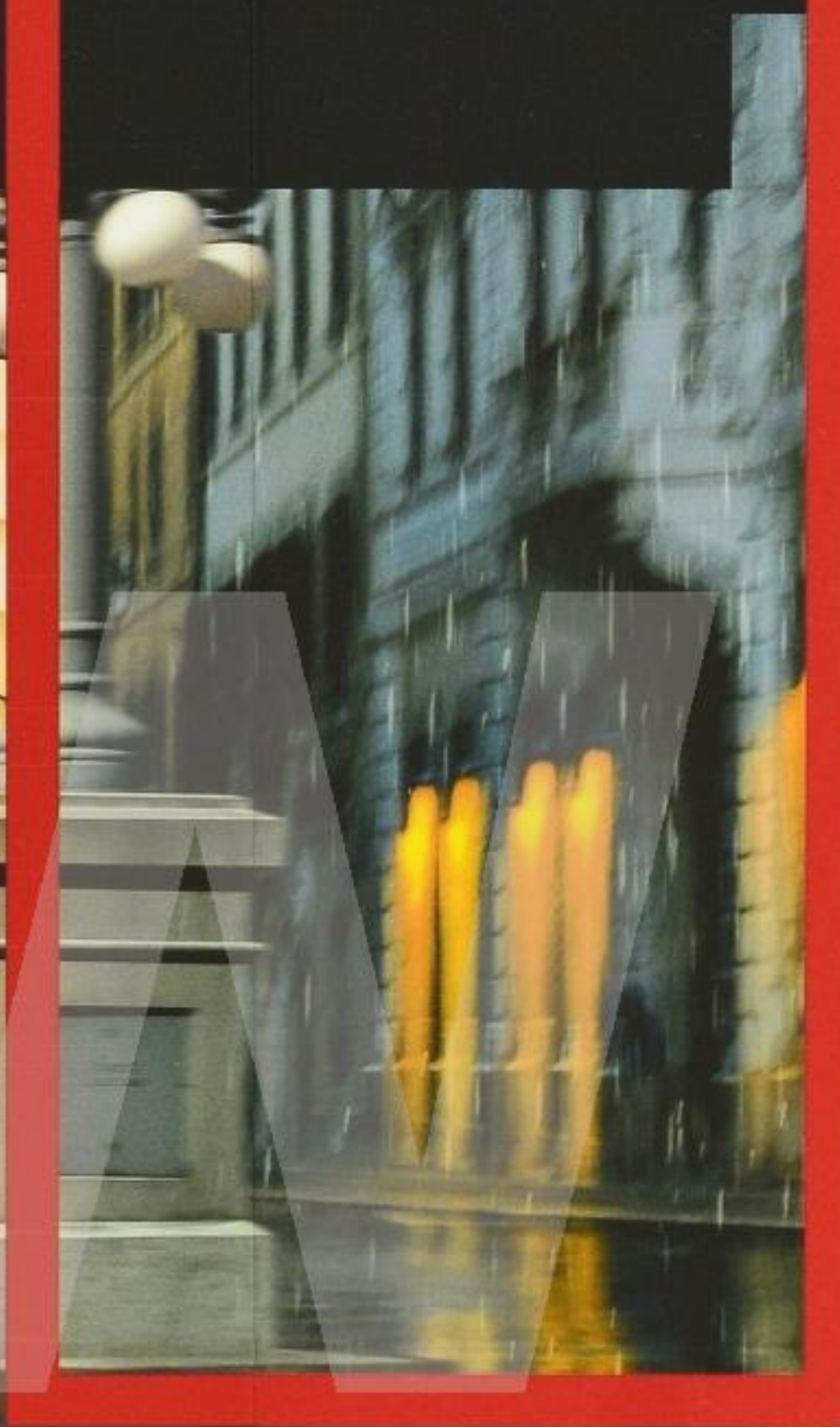

**TILAA KAHDEKSALLE HENKILÖLLE – NELJÄ SIHEN, NELJÄ TAKAISIN.
(SEATS EIGHT IN COMFORT – FOUR ON THE WAY THERE, FOUR ON THE WAY BACK.)**

Not every four-seater is a MINI. But every MINI is a genuine four-seater. Including the MINI Cabrio.



**TE SNEL? MAAR IK ZAT NOG MAAR IN TWEE!
(TOO FAST? BUT I WAS ONLY IN SECOND GEAR!)**

The MINI Cooper S has a displacement of 1.6 litres, a power output of 128 kW (175 bhp), 260 Nm of torque with the overboost function activated, and races to 100 km/h in just 7.1 seconds.

**MEJOR PROTEGIDO QUE EL MUSEO DE ARTE MODERNO.
(BETTER PROTECTED THAN THE MUSEUM OF MODERN ARTS.)**

ABS, CBC and EBD as standard, with optional ASC+T (as standard on the MINI Cooper S) and DSC. On the MINI Cabrio and every other MINI.

MINI COOPER. MINI COOPER S.

MINI COOPER.



MINI COOPER S.



All figures in millimetres.

There is a generous amount of interior space, and the seats adjust to give a perfect fit for passengers of all shapes and sizes.



Way to go! The optional navigation system with 16:9 LCD monitor guides you to your destination with a combination of voice directions, arrows and/or maps.



There are six possible surface finishes for the instrument panel, and depending on the upholstery chosen, these can be combined with five Colour Line colours for the knee roll and the armrests in the doors.

TECHNICAL DATA

		MINI COOPER	MINI COOPER S
Unladen weight (EU)	kg	1140 [1180]	1205 [1230]
Displacement	cm ³	1598	1598
Max. output/max. revs	kW/bhp/rpm	88/120/6000	128/175/5500
Max. torque/revs	Nm/rpm	160/4250	240/1600 – 5000 (260/1700 – 4500)**
Acceleration 0–100 km/h	sec	9.1 [10.4]	7.1 [7.3]
Acceleration 80–120 km/h (4th/5th/6th gear)	sec	9.4/12.1/14.3	5.5/7.0/8.0
Top speed	km/h	203 [197]	225 [220]
Fuel consumption (urban)	l/100 km	7.8 [9.3]	8.9 [10.9]
Fuel consumption (extra-urban)	l/100 km	4.6 [5.2]	5.7 [5.7]
Fuel consumption (combined EU cycle)	l/100 km	5.8 [6.7]	6.9 [7.6]
Luggage capacity*	l	160–680	160–680
CO ₂ emissions	g/km	139 [161]	164 [182]
Tank capacity	l	40	50

All figures relate to vehicles with the standard 6-speed manual transmission. Figures in square brackets relate to vehicles with 6-speed automatic transmission.
 * Varies between 150 and 670 litres depending on whether all, half or none of the rear backrest is folded down.
 ** With overboost function.



Contrast roof in White



Contrast roof in Black



Roof in body colour

MINI COOPER/MINI COOPER S

Contrast roof in Black, mirror caps in High-Gloss Black; contrast roof in White, mirror caps in High-Gloss White – wheel rims also available in White; roof in body colour, mirror caps in body colour (no-cost option).

The MINI is available in a wide choice of solid and metallic colours. But whichever you choose, it's guaranteed to look good.

NON-METALLIC COLOURS



Pepper White



Chili Red



Mellow Yellow



Oxygen Blue¹

METALLIC COLOURS



British Racing Green



Lightning Blue



Astro Black



Dark Silver²



Sparkling Silver



Laser Blue²

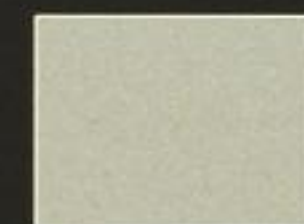

Pure Silver



Nightfire Red^{1,3}

¹ Not available on MINI Cooper S.
² Only available on MINI Cooper S.
³ Expected to be available from second quarter of 2007.

EQUIPMENT

	MINI COOPER	MINI COOPER S
Aerodynamic package ¹	<input type="checkbox"/>	<input type="checkbox"/>
Airbags: driver/front passenger/side/head airbags	<input checked="" type="checkbox"/>	<input checked="" type="checkbox"/>
Air conditioning/automatic air conditioning	<input type="checkbox"/>	<input type="checkbox"/>
Automatic Stability Control + Traction (ASC+T)	<input type="checkbox"/>	<input checked="" type="checkbox"/>
Automatic transmission	<input type="checkbox"/>	<input type="checkbox"/>
Bi-xenon headlights	<input type="checkbox"/>	<input type="checkbox"/>
Bluetooth mobile phone preparation	<input type="checkbox"/>	<input type="checkbox"/>
Central locking with remote key	<input checked="" type="checkbox"/>	<input checked="" type="checkbox"/>
Chrome Line Exterior/Chrome Line Interior	<input type="checkbox"/>	<input type="checkbox"/>
Colour Line in a choice of five colours	<input type="checkbox"/>	<input type="checkbox"/>
DAB radio tuner	<input type="checkbox"/>	<input type="checkbox"/>
Dynamic Stability Control (DSC)	<input type="checkbox"/>	<input type="checkbox"/>
Glass roof with vent function front and rear, electric	<input type="checkbox"/>	<input type="checkbox"/>
Interior light package incl. ambient lighting	<input type="checkbox"/>	<input type="checkbox"/>
Interior surfaces:		
– Fine White Silver	<input checked="" type="checkbox"/>	<input checked="" type="checkbox"/>
– Checkered	<input type="checkbox"/>	<input checked="" type="checkbox"/>
– Piano Black, Brushed Alloy, Fluid Silver, English Oak	<input type="checkbox"/>	<input type="checkbox"/>
Manual transmission, 6-speed	<input checked="" type="checkbox"/>	<input checked="" type="checkbox"/>
Multifunction option for sport steering wheel in leather	<input type="checkbox"/>	<input type="checkbox"/>
MINI navigation system with 16:9 monitor	<input type="checkbox"/>	<input type="checkbox"/>
Park Distance Control (PDC)	<input type="checkbox"/>	<input type="checkbox"/>
Radio Wave incl. AUX-IN connection	<input checked="" type="checkbox"/>	<input checked="" type="checkbox"/>
Radio Wave CD incl. AUX-IN connection	<input type="checkbox"/>	<input type="checkbox"/>
Radio Boost CD incl. AUX-IN connection	<input type="checkbox"/>	<input type="checkbox"/>
Rain sensor plus automatic driving light control	<input type="checkbox"/>	<input type="checkbox"/>
Rear backrest, divided/folding	<input checked="" type="checkbox"/>	<input checked="" type="checkbox"/>
S-Winder 16-inch light-alloy wheels (195/55 R 16)	<input type="checkbox"/>	<input checked="" type="checkbox"/>
Sport suspension	<input type="checkbox"/>	<input type="checkbox"/>
Sport seats	<input type="checkbox"/>	<input checked="" type="checkbox"/>
Steering wheel:		
– Steering wheel in leather, 2-spoke design, height- and depth-adjustable	<input type="checkbox"/>	<input checked="" type="checkbox"/>
– Sport steering wheel in leather, 3-spoke design, height- and depth-adjustable	<input type="checkbox"/>	<input type="checkbox"/>
– Multifunction sport steering wheel with wooden rim, 3-spoke design, height- and depth-adjustable	<input type="checkbox"/>	<input type="checkbox"/>

☒ as standard ☐ optional extra

¹ Expected to be available from second quarter of 2007.

MINI COOPER CABRIO. MINI COOPER S CABRIO.

MINI COOPER CABRIO.

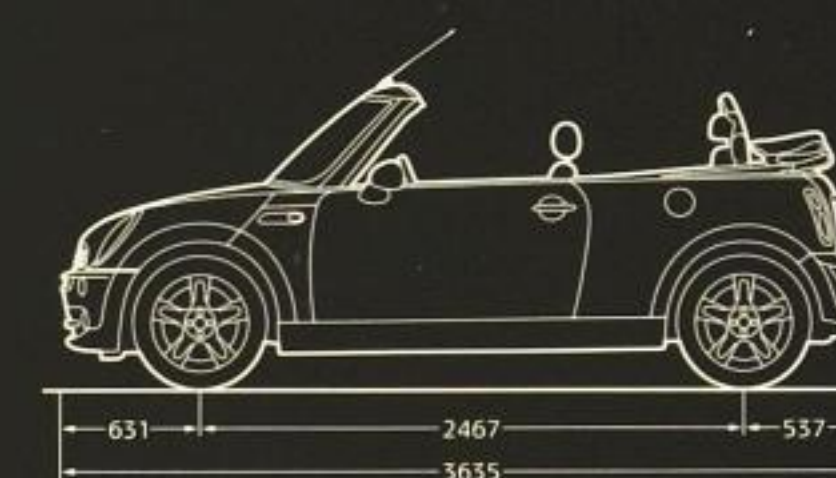

MINI COOPER S CABRIO.



All figures in millimetres.



The MINI Cabrio's fully automatic convertible soft top not only opens and closes at the touch of a button (in just 15 seconds), but also features an integrated sunroof function that opens to a maximum of 40 centimetres and can be operated while the car is moving at up to 120 km/h.



The tailgate folds down and the rear section of the soft top swings up, giving a wider opening for better access to the luggage area (Easy Load function). With the rear backrests folded down, the MINI Cabrio has a luggage capacity of 605 litres.

TECHNICAL DATA

		MINI COOPER CABRIO	MINI COOPER S CABRIO
Unladen weight (EU)	kg	1250 [1265]	1315 [1335]
Displacement	cm ³	1598	1598
Max. output/max. revs	kW/bhp/rpm	85/115/6000	125/170/6000
Max. torque/revs	Nm/rpm	150/4500	220/4000
Acceleration 0–100 km/h	sec	9.8 [11.2]	7.4 [7.9]
Acceleration 80–120 km/h (4th/5th/6th gear)	sec	11.6/14.4/-	6.6/8.4/11.0
Top speed	km/h	193 [182]	215 [215]
Fuel consumption (urban)	l/100 km	10.0 [10.7]	11.3 [12.7]
Fuel consumption (extra-urban)	l/100 km	5.7 [5.8]	6.6 [6.4]
Fuel consumption (combined EU cycle)	l/100 km	7.3 [7.6]	8.3 [8.7]
Luggage capacity*	l	120/165–605	120/165–605
CO ₂ emissions	g/km	174 [182]	199 [208]
Tank capacity	l	50	50

All figures relate to vehicles with the standard 5-speed manual transmission or standard 6-speed manual transmission.

Figures in square brackets relate to vehicles with 6-speed automatic transmission.

* Varies depending on whether the soft top is open (120 l) or closed (165 l, 605 l with both rear backrests folded down).



SOFT TOP IN BLACK:
as standard on all MINI Cabrios.

SOFT TOP IN BLUE: available as an optional extra on the MINI Cooper Cabrio and MINI Cooper S Cabrio.

SOFT TOP IN GREEN: available as an optional extra on the MINI Cooper Cabrio and MINI Cooper S Cabrio.

With a MINI Cabrio, there are more possibilities than you ever imagined. And that goes for the choice of paints, upholstery and soft top colours too. There is an almost bewildering variety of possible combinations. But whichever one you go for, it's sure to look good.

NON-METALLIC COLOURS



Pepper White



Chili Red



Mellow Yellow¹

METALLIC COLOURS



British Racing Green

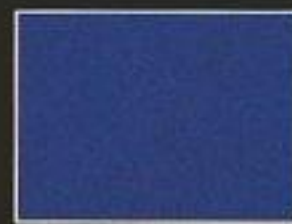

Lightning Blue



Pure Silver

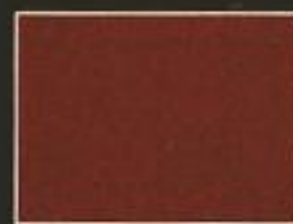

Nightfire Red^{1,2}

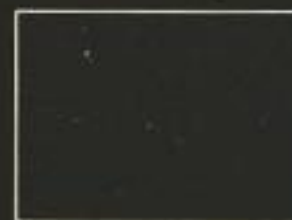

Astro Black



Dark Silver³



Laser Blue

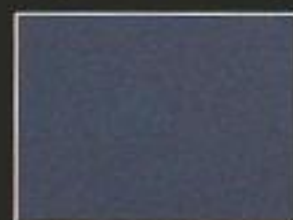

Cool Blue⁴
(effect colour)

¹ Not available on MINI Cooper S Cabrio.

² Expected to be available from second quarter of 2007.

³ Only available on MINI Cooper S Cabrio.

⁴ Not expected to be available after third quarter of 2007.

EQUIPMENT

	MINI COOPER CABRIO	MINI COOPER S CABRIO
Airbags: driver/front passenger airbags, head/thorax side airbags	<input checked="" type="checkbox"/>	<input checked="" type="checkbox"/>
Air conditioning/automatic air conditioning	<input type="checkbox"/>	<input type="checkbox"/>
Automatic Stability Control + Traction (ASC+T)	<input type="checkbox"/>	<input checked="" type="checkbox"/>
Automatic transmission	<input type="checkbox"/>	<input type="checkbox"/>
Bluetooth mobile phone preparation	<input type="checkbox"/>	<input type="checkbox"/>
Chrome Line Exterior/Chrome Line Interior	<input type="checkbox"/>	<input type="checkbox"/>
Dynamic Stability Control (DSC)	<input type="checkbox"/>	<input type="checkbox"/>
Harman/kardon hi-fi loudspeaker system	<input type="checkbox"/>	<input type="checkbox"/>
Heated glass rear windscreen	<input checked="" type="checkbox"/>	<input checked="" type="checkbox"/>
Interior surfaces:		
– Alloy patina	<input type="checkbox"/>	<input checked="" type="checkbox"/>
– High-gloss anthracite ¹	<input checked="" type="checkbox"/>	<input type="checkbox"/>
– High-gloss silver ¹	<input type="checkbox"/>	<input type="checkbox"/>
– Wood décor/body colour	<input type="checkbox"/>	<input checked="" type="checkbox"/>
Manual transmission, 5-speed	<input checked="" type="checkbox"/>	<input checked="" type="checkbox"/>
Manual transmission, 6-speed	<input type="checkbox"/>	<input checked="" type="checkbox"/>
Multifunction option for steering wheel in leather	<input type="checkbox"/>	<input type="checkbox"/>
Navigation system with 16:9 monitor	<input type="checkbox"/>	<input type="checkbox"/>
Park Distance Control (PDC)	<input checked="" type="checkbox"/>	<input checked="" type="checkbox"/>
Radio Boost CD incl. AUX-IN connection	<input type="checkbox"/>	<input type="checkbox"/>
Rain sensor plus automatic driving light control	<input checked="" type="checkbox"/>	<input type="checkbox"/>
Rear backrest, divided/folding	<input checked="" type="checkbox"/>	<input checked="" type="checkbox"/>
Recaro sport seats	<input type="checkbox"/>	<input type="checkbox"/>
Revolution counter with outside temperature and digital speed display	<input type="checkbox"/>	<input type="checkbox"/>
Sport suspension	<input type="checkbox"/>	<input checked="" type="checkbox"/>
Sport seats	<input type="checkbox"/>	<input checked="" type="checkbox"/>
Steering wheel:		
– MINI Cooper S steering wheel in leather, height-adjustable	<input type="checkbox"/>	<input checked="" type="checkbox"/>
– Sport steering wheel in leather, 3-spoke design, height-adjustable	<input type="checkbox"/>	<input type="checkbox"/>
– Sport steering wheel with wooden rim, 3-spoke design, height-adjustable	<input type="checkbox"/>	<input type="checkbox"/>
Xenon lights	<input type="checkbox"/>	<input type="checkbox"/>

☒ as standard ☐ optional extra

¹ No-cost option on MINI Cooper S Cabrio.

RECYCLING.

At every stage, from design to disassembly, recycling is central to the MINI philosophy. For example, all the materials used in its manufacture were selected because they can be used in a sustainable and environmentally friendly way. And every MINI is built to be easily and economically recycled when its driving days are finally done. We have been working on this approach since 1994 at the BMW Group Recycling and Disassembly Centre in Munich, the only facility of its kind. Your authorized MINI dealer will also be pleased to advise you on the disposal of your old vehicle.

WARRANTY.

Every MINI is supplied with a 2-year unlimited mileage dealer warranty. (This excludes wear-and-tear parts.)

Every MINI also comes with a 12-year anti-corrosion warranty, which covers the vehicle against rusting of the body panels. This warranty is dependent on any previous damage to the vehicle body or under-body (e.g. stone impact damage, scratches, dents, accident damage or other damage caused by environmental factors) having been correctly repaired in accordance with current MINI guidelines.

The painted surfaces of the car are covered by an extended 3-year warranty. This excludes any damage to painted surfaces caused by external or environmental factors.

The models, standard and optional equipment and combinability of options in this flyer relate to cars supplied by BMW AG for the German market. The availability of standard and optional equipment, and the combinability of options, may vary from country to country within the European Union for all models. For detailed information about the situation in your country, please contact your authorized MINI dealer. Subject to change in design and equipment.

The people, quotes and events described in this flyer are entirely fictitious and any resemblance to actual persons, living or dead, is purely coincidental.

© BMW AG, Munich, Germany. Not to be reproduced, wholly or in part, without written permission of BMW AG, Munich.

For more information, visit www.MINI.com